

FED. ROAD DIV. NO.	STATE	SEC. AND JOB NO.	FISCAL YEAR	SHEET NO.	TOTAL SHEETS
3	FLA.	8951-250	50	1	2

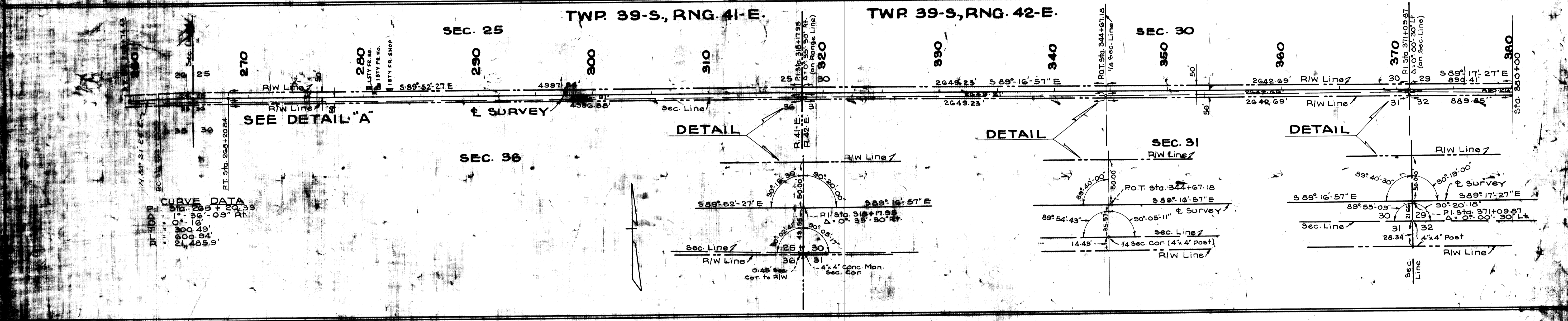

DETAIL "A"
Scale 1" = 50'

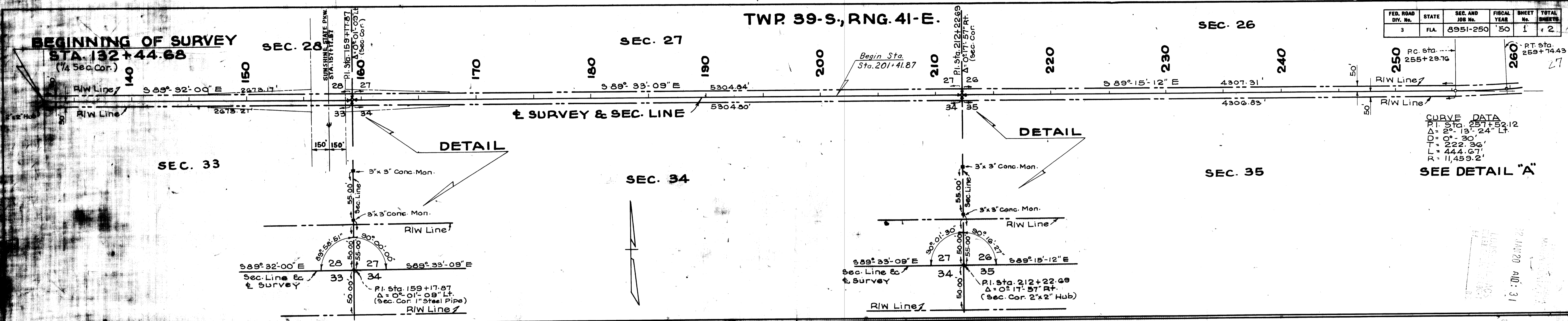
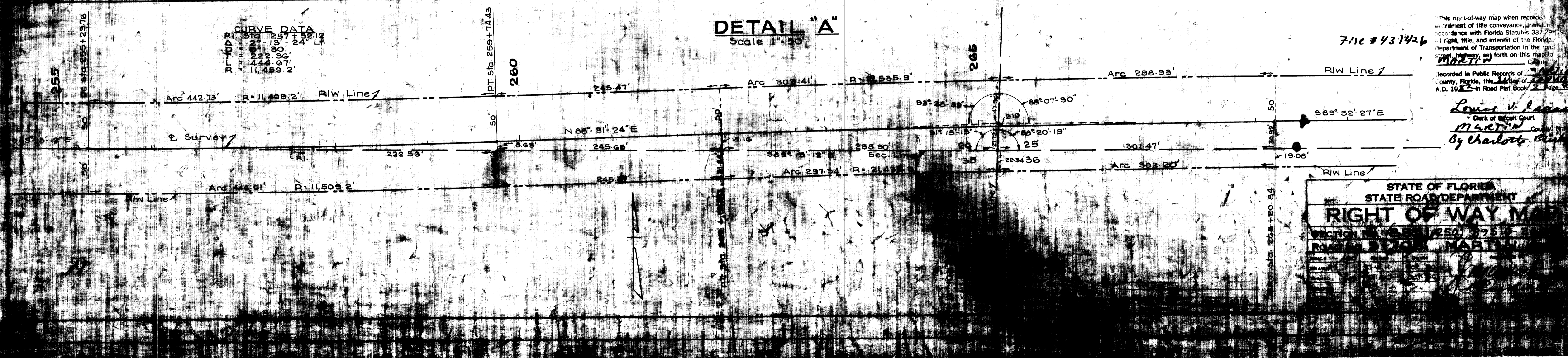

This right-of-way map when recorded in accordance with title conveyance, transferring all right, title, and interest of the Florida Department of Transportation in the road, street, highway, set forth on this map to MARTIN

Recorded in Public Records of Martin County, Florida, this 14th day of February, A.D. 1952 in Road Plat Book 2, Page 55

Louis V. Logan
 Clerk of Court
Martin
 By Charlotte Bink

STATE OF FLORIDA
 STATE ROAD DEPARTMENT
RIGHT OF WAY MAP
 SECTION 25, 26, 27, 28, 29, 30, 31, 32, 33, 34, 35, 36
 RANGE 42 EAST
 TOWNSHIP 39 SOUTH